

1st #1176.145

# BEGIN THE BEGUINE

Cole. Por

*LIGHTLY*

ALTO 1

-BEGIN THE BEGUINE-

BOB EBERHART ORCHESTRA  
P. O. Box 423  
East Lansing, Michigan

I JT ALTO: "BEGIN THE BEGUINE"

*Bob Eberhart*

LET EIZART BERHART COPY

ALTO 2145

# BEGIN THE BEGUINE

ALTO 2

- BEGIN THE BEGUINE -

Pg. 2

2ND ALTO: "BEGIN THE BEGUINE"

Handwritten signature and scribbles on the staff lines.

ST 1 40  
Nor. 11/11/42

# BEGIN THE BEGUINE

*LIGHTLY*

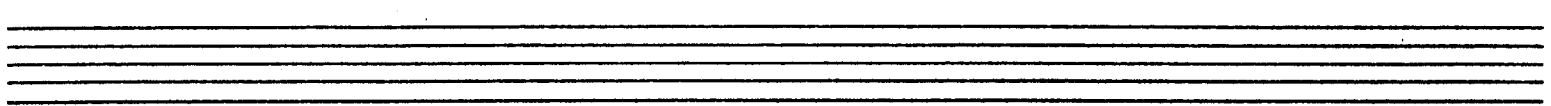

I 145  
TENOR

# BEGIN THE BEGUINE

TENOR 2

-BEGIN THE BEGUINE-

2ND TENOR: "BEGIN THE BEGUINE"

*Shelton*

Two empty musical staves for the 2nd Tenor part, located below the main score.

BARY

- BEGIN THE BEGUINE -

BARY: "BEGIN THE BEGUINE!"

*Handwritten signature: Bob Stankert*

140  
W. TRPT

# BEGIN THE BEGUINE

BOB EBERHART ORCHE  
P. O. Box 323  
East Lansing, Michiga

2ND TPT. 145

# BEGIN THE BEGUINE

The score concludes with a double bar line and a flourish.

3RD TRPT

145

# BEGIN THE BEGUINE

4TH P.  
TRPT. 1 TO

# BEGIN THE BEGUINE

I  
TROMBONE

145

# BEGIN THE BEGUINE

BOB EBERHART ORCHESTRA  
P. O. Box 323  
East Lansing, Michigan

BONE1

~~Handwritten title~~  
BEGIN THE BEGUINE

IT BONE: "BEGIN THE BEGUINE"

*Handwritten signature: Bob Zuckhart*

"ELGART RECORD COPY" (COLUMBIA No. 4-41566-4SRPM)

2ND BONE. 145

# BEGIN THE BEGUINE

Three empty musical staves.

2ND BONE: "BEGIN THE BEGUINE."

*Bob Oberholt*

III  
BONE. 145

# BEGIN THE BEGUINE

Three empty musical staves are provided at the bottom of the page, each consisting of five lines.

BONE 3

- BEGIN THE BEGUINE -

Pg. 2

BONE: "BEGIN THE BEGUINE"

*Bob Garland*

IV  
BASS  
EBONE. 145

# BEGIN THE BEGUINE 14

Four empty musical staves, each consisting of five lines, provided for additional notation or performance.

BOB EBERHART ORCHESTRA  
P. O. Box 323  
East Lansing, Michigan

4TH HORN: "BEGIN THE BEGUINE"

*Bob Chevrolet*

LES ELGART RECORD COPY  
COLUMBIA No. 4-41566

1st #1176.145

# BEGIN THE BEGUINE

Cole. Por

*LIGHTLY*

**A** C C CM7 C<sup>6</sup>

C C<sup>6</sup> G7 G<sup>9</sup> G7 D<sup>min</sup>7

D<sup>min</sup>7 FM7 D<sup>min</sup>7 G7 C<sup>6</sup>

**B** C<sup>6</sup> CM7 C<sup>6</sup> G7 G<sup>9</sup>

G7 D<sup>min</sup>7 D<sup>min</sup>7 F D<sup>min</sup>7 G7

C **C** C<sup>min</sup> F7 B<sup>b</sup> B<sup>min</sup>

E<sup>b</sup>7 A<sup>b</sup> D7 A<sup>o</sup> A<sup>o</sup> G

A<sup>b</sup> G F<sup>min</sup>7 G G7 **D** C<sup>6</sup>

C<sup>6</sup> G7 G<sup>9</sup> F<sup>min</sup>6

F<sup>min</sup> G7 G7 C

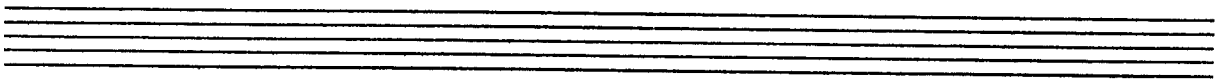
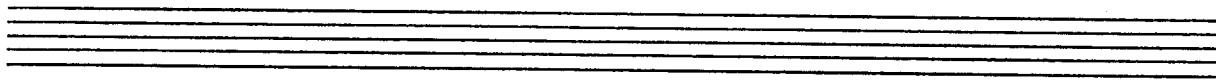

# Guitar

## -BEGIN THE BEGUINE-

E. C6 CM1 C6 F C F C  
G7 Dm Em F Dm7  
G7 Fm6 G7 C6  
G7 C6  
G7

PIANO: "BEGIN THE BEGUINE"

*Bob Schickel*

Piano

145

# BEGIN THE BEGUINE

**Section A:**

- Staff 1: Chords C, C, C, C, CM7, C<sup>b</sup>
- Staff 2: Chords C, C<sup>b</sup>, G7, G9, G7, Dm7
- Staff 3: Chords Dm7, FM7, Dm7, G7, C<sup>b</sup>

**Section B:**

- Staff 4: Chords C<sup>b</sup>, CM7, C<sup>b</sup>, G7, G9
- Staff 5: Chords G7, Dm7, Dm7, F, Dm7, G7

**Section C:**

- Staff 6: Chords C, Cm, F7, B<sup>b</sup>, B<sup>b</sup>
- Staff 7: Chords E<sup>b</sup>7, A<sup>b</sup>, D7, A<sup>o</sup>, A<sup>o</sup>, G
- Staff 8: Chords A<sup>b</sup>, G, Fm7, G, G7, C<sup>b</sup>
- Staff 9: Chords C<sup>b</sup>, G7, G9, Fm6
- Staff 10: Chords Fm, G7, G7, C

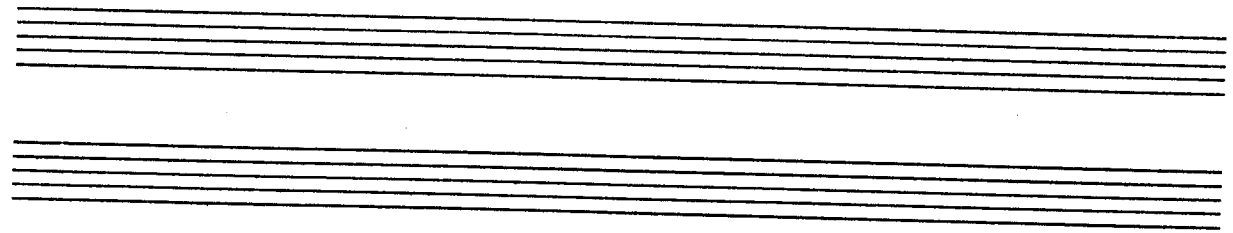

PIANO

-BEGIN THE BEGUINE-

Staff 1: Chord symbols: C6, CM1, C6, F, C, F, C1. Rhythmic patterns: / / / / / | % | / / / / / | / / / / / | % | / / / / / | / / / / / | / / / / / |

Staff 2: Chord symbols: G7, Dm, Em, F, Dm7. Rhythmic patterns: / / / / / | % | / / / / / | % | / / / / / | % | / / / / / |

Staff 3: Chord symbols: G7, Fm6, G7, C6. Rhythmic patterns: / / / / / | / / / / / | % | / / / / / | % | / / / / / | % |

Staff 4: Chord symbols: G7, C6. Rhythmic patterns: / / / / / | % | % | % | / / / / / | % | % | % |

Staff 5: Melodic line with notes and rests.

PIANO: "BEGIN THE BEGUINE"

*Bob Berkant*

BASS. 145 BEGIN THE BEGUINE

BASS

-BEGIN THE BEGUNE-

A blank musical staff.

BASS: 'BEGIN THE BEGUNE'

A blank musical staff.

A blank musical staff.

A blank musical staff.

A blank musical staff.

DRUMS  
~~1st~~ ~~2nd~~ ~~3rd~~ ~~4th~~ ~~5th~~ ~~6th~~ ~~7th~~ ~~8th~~ ~~9th~~ ~~10th~~ ~~11th~~ ~~12th~~ ~~13th~~ ~~14th~~ ~~15th~~ ~~16th~~ ~~17th~~ ~~18th~~ ~~19th~~ ~~20th~~ ~~21st~~ ~~22nd~~ ~~23rd~~ ~~24th~~ ~~25th~~ ~~26th~~ ~~27th~~ ~~28th~~ ~~29th~~ ~~30th~~ ~~31st~~ ~~32nd~~ ~~33rd~~ ~~34th~~ ~~35th~~ ~~36th~~ ~~37th~~ ~~38th~~ ~~39th~~ ~~40th~~ ~~41st~~ ~~42nd~~ ~~43rd~~ ~~44th~~ ~~45th~~ ~~46th~~ ~~47th~~ ~~48th~~ ~~49th~~ ~~50th~~

# BEGIN THE BEGUINE

BOB EBERHART ORCHE  
P. O. Box 323  
East Lansing, Michigan

400 Drums